ОСТРЫЙ РИТМ

Е. Дербенко

Быстро

f

mf

p

p *secco*

p

p

1.

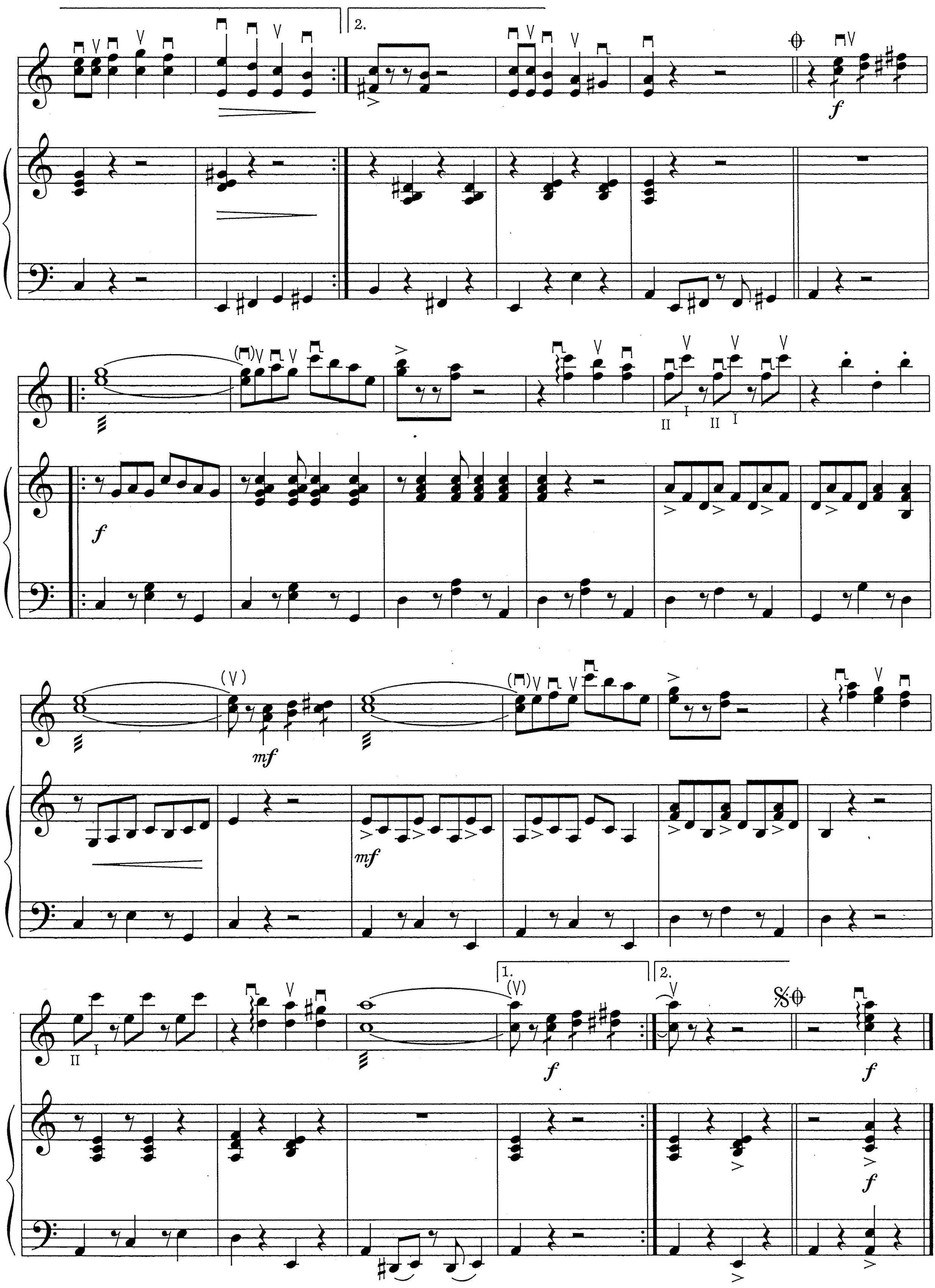
2.
f
f
mf
mf
1.
2.
f
f
f